

# Middleton Revealed



**A town trail devised by class 5 of  
Middleton in Teesdale School**

## **CHILDREN**

Ian Armitage  
Stephanie Body  
Shani Coatsworth  
Cora Deakin  
Matthew Fish  
Rachel Gould  
Faye Longstaff

Louise Peart  
Adam Ranner  
Peter Utley  
Esther Walton  
Helen Wilson  
David Wright

## **STAFF**

Michael Harris, Head Teacher  
Brian Humphrey, Class Teacher

## **ACKNOWLEDGEMENTS**

Thanks to Mo Dobbie, Art Worker for the Developing Arts in Rural Teesdale Project, who brought the idea of the Town Trail to the School and worked regularly with the children.

### **Thanks also to:**

Lorne Tallentire: for his historical information.  
Alan Tinley: for a lesson in perspective drawing.  
Margaret McLaughlin, Teesdale Enterprise Agency: for her typing skills.

## **SPONSORS**

We would like to thank the following who have kindly donated money to help pay for the printing of the Town Trail.

Barclays Bank plc  
Durham Rural Community Council - Rural Initiatives Fund  
Glaxo Operations U.K. Limited  
Middleton in Teesdale Parish Council  
Malcolm Parker  
Brent Stephenson  
Teesdale District Council

Michael Harris  
July 1989

# **A DAY IN MIDDLETON IN TEESDALE**

\* \* \* \* \*

## **NIGHT**

A cold dark unwelcoming blackness that seems to go on forever

## **DAWN**

The black sky is surrendering to a bright and sunny day

## **BREAKFAST**

Browning toast on the grill is watched by greedy eyes

## **NOON**

The old village is submerged by the hustle and bustle of modern day life

## **AFTERNOON**

Children running home to Mother, freed from school at last

## **SUNSET**

The setting sun bathes the moors in an orange glow

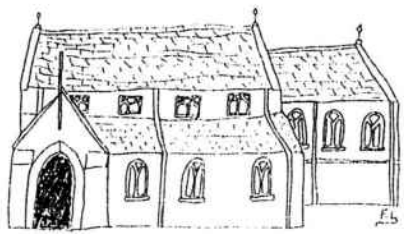

Window tracery from former church of St. Mary - late 13th century.

Church built late 19th century. Original church was demolished on orders of Rev. Milner, then rector. Richard Watson, poet, is buried in the graveyard 1833-1891.



Town Head

The new dentist



To Middleton House and the clock tower.

Where is this?



Hude



The rectory was built in 1829.

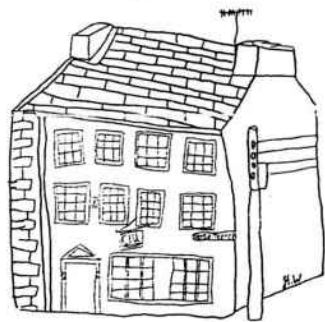

The working men's club was the Rose and Crown Inn.



Sundial - 18th century originally in churchyard. Base of medieval cross. Try out the stocks.

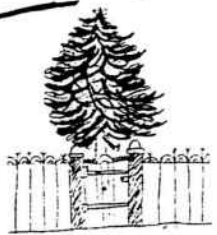

Monkey Puzzle Tree

Corn was milled at this water mill

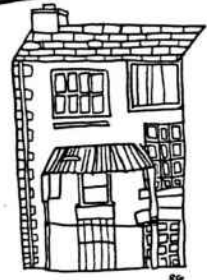

Bakery - smell the freshly made bread.



Alston Road  
To Bowbees and High Force

Discovery Office formerly a butcher's shop.

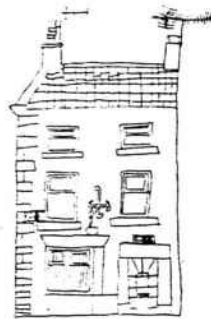

The Teesdale hotel was called the Cleveland Arms after the Duke of Cleveland.

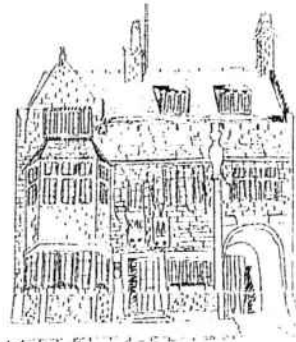

Barclays Bank - now the only Bank



Old electrical shop with fine 18th century doorway.

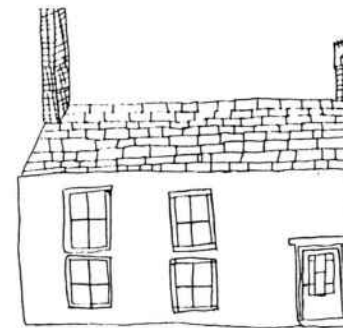

One of the many arches in Middleton - like the arches on lead mining levels.



Market Place.

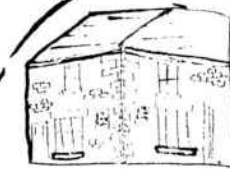

The Hour-Glass Gift Shop

191724



Old wash houses



Backs of houses owned by Raby Estate.

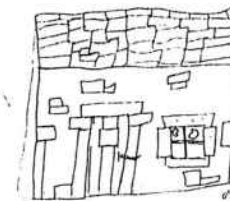

Old Town hall built 1848 for Duke of Cleveland with butchers shambles. Now contains Raby estate office and mechanics institute.

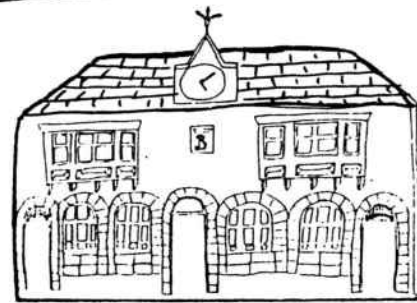

Alston Road Garage founded about 1933. Earlier a garage for steam wagons was on this site.



Jewitt's Bus Garage. In the 19th century the Duke of Cleveland's yard was here

It was the Gention Gift Shop - now a private house.



The Talbot Hotel - perhaps named after ancestors of the Powes family.



Notice patterned roof tiles and 18th Century date stones.



Playground - built for the children after many years of debate



Bennett's store. Open all hours for many years Brunskills. Old Blacksmiths yard on the right.

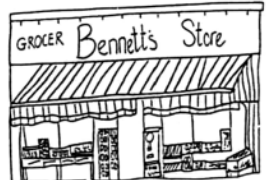

Addisons Newsagents formerly Martins Bank.



Methodist church - formerly Wesleyan Methodist chapel built 1870.



Symbol for the freemasons - important Secret society

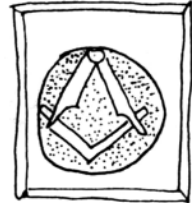

Building now includes flats. Former school, joiner's shop and Wesleyan chapel. Later the cosy cinema.



Wesleyan Mason

Market Place.

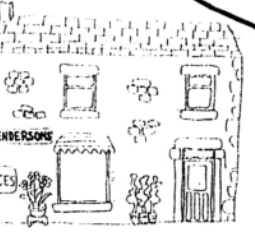

Post Office

Hendersons - recently rebuilt, formerly was Longstaffs fruiterers.

J. RAINE & SON



Joseph Raine led a Band in Middleton

At one time the only cafe in Middleton. Buildings to the left are very old.



Horsemarket.

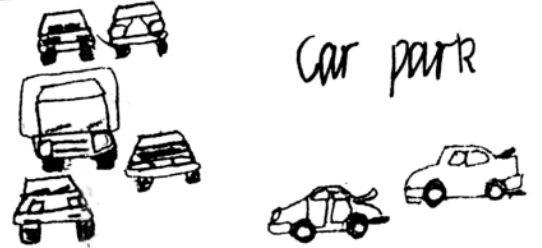

Toilets

Fountain built for Robert Bainbridge Lead Mining Superintendent 1887 with money given to him on his retirement



Bridge Street.

County Bridge - until 1974 the River Tees was the boundary between Durham and Yorkshire

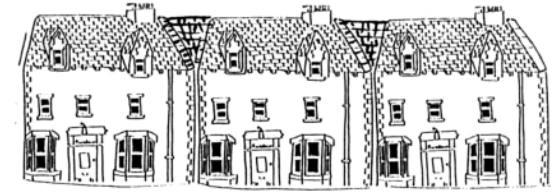

Hill Terrace - built at the beginning of this century on empty land.



Central garage is so called because it is in the centre of Middleton.

To the cattle market.





Formerly the co-op store later Middleton Forge, now stands empty.

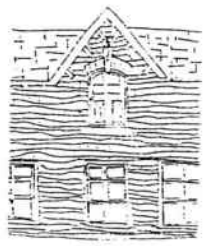

Shop and hairdressers was old school 1729 - originally run by the church.

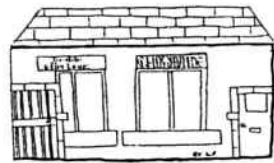

North Eastern co-op, originally Teesdale workmens Industrial and Provident society Ltd. First co-op in Middleton founded 1842.

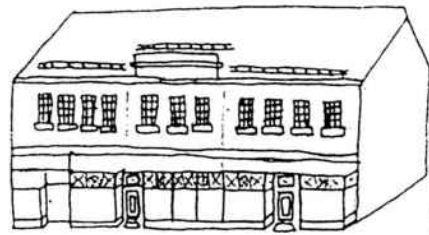

Old three storey building of 17th century. Now a Dairy.

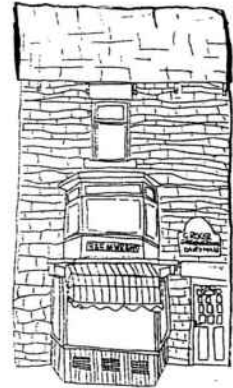

Primitive Methodist Chapel - 1872 is now used as an artists studio.

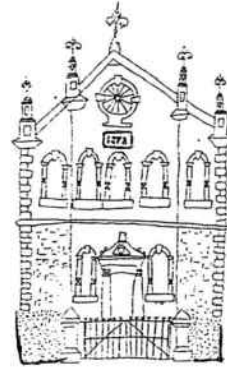

Where will you find these?

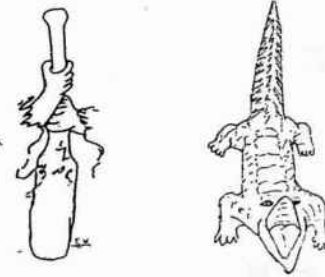

Farm - a long house with byre.



Old Co-op Granary still used as a grain store



17th Century house now a store

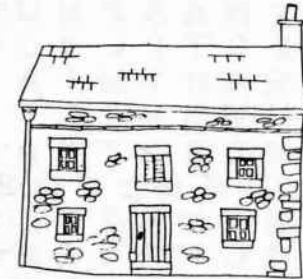

There are 30 more arches in Middleton.

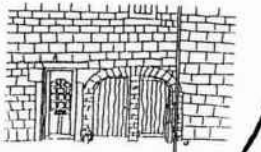

California Row

Town End.

The walkers like to rest awhile on the grassy banks.



Drinking tap with arch - it was difficult to get water in Middleton.

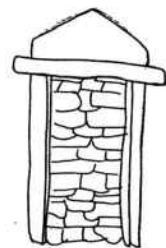

The doctors surgery was built in 1981 by Nicholson & sons on the site of the old Co-op Forge

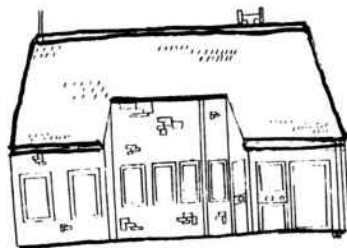

Reading Room for the London Lead Co. 1854 is now a house.

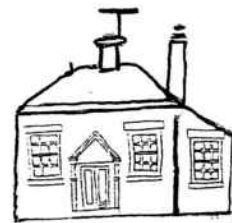

Arch in Masterman Place built in 1823 by the London Lead Company.

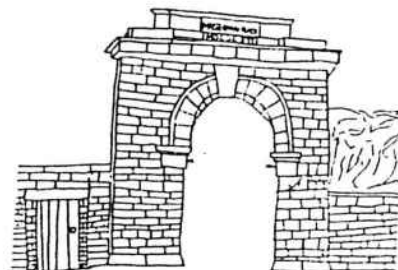

Masterman Place.



The Fire Station has a part time fire brigade

The ambulance station is next door

Date View



St. Aidans Roman Catholic Church.

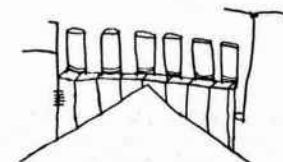

Some interesting chimneys.

Bus Lane.

Village Hall

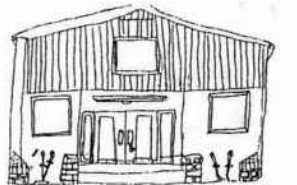

Middleton-in-Teesdale School



The children who have written this Town Trail go to this school.

# TEESDALE

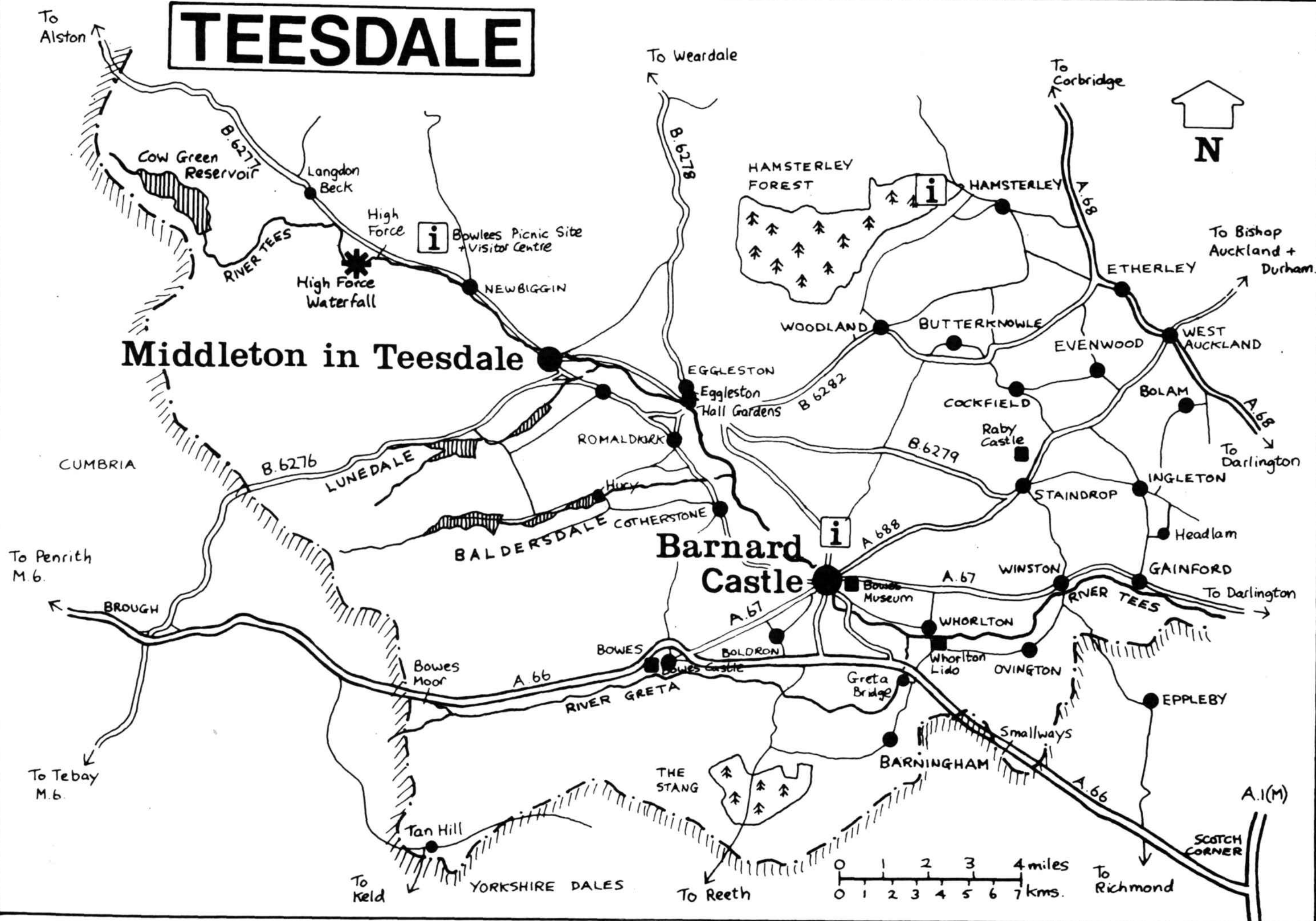

Middleton in Teesdale

Barnard Castle

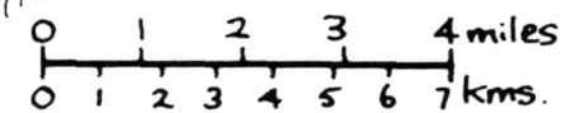

# TOWN TRAIL WORD SEARCH

F Q N O T Q B Z Y X F N B R C K T E F M  
 G T A K Y E R T N E C O L E I F L I J K P  
 P U K I R K I N G A R R I O N O I T A T S P  
 R W O R K I N G M R L D I V H X I A Z B Z F  
 S J V X Z U Y M P P N O I T A T S E R I F  
 R M Q Z U Y M P P N O I T A T S E R I F  
 N R D K M A B K N W Q I J L J A T T Z H  
 M A R K E T P L A C E A V N F I Y B D V  
 R S Y R A M T N I A S I G G L L R I H M  
 A T X U W B N E W T I O K G N Y D R W P  
 M A I H C E N T R A L G A R A G E N Y T  
 B H Y C E B L J R U U P L Z L P Q F G  
 U I W E Z U X J P I F S I C K M P F I U  
 L Q O Q L F A S R M K E U Q K R V Q Z P  
 A D R C G P L N G M E P O F M L D O W N  
 N I O B N T E E S D A L E H O T E L S M  
 C W U C P C U S I J V C H U R C H B H T  
 E L I Q Y F R L K F X F B O S N Z G B M  
 G E A F Z S T A I D A N S C H U R C H R  
 X J R V S S W U G H W E T I U S I H F

KIRK CARRION  
 CENTRAL GARAGE  
 FIELD CENTRE  
 WORKING MENS  
 CLUB  
 FIRE STATION  
 AMBULANCE  
 STATION  
 SAINT MARYS  
 CHURCH  
 MARKET PLACE  
 TEESDALE HOTEL  
 ST AIDANS CHURCH



